



PERMIT TO CONSTRUCT
Onsite Wastewater System

Permit ID: 29-2022-10-0020 v1.0
County: Lancaster

Name: TERESA JOHNSON
Type Facility: Residential
Subdivision:
Block: Lot: Track B

Site: 2389 MACKEY RD.,
LANCASTER

Program Code: CONVENTIONAL
System Code: 100
TM #: 103F-0F-006.00
Water Supply: Public Water Source

PERMIT TO CONSTRUCT SYSTEM SPECIFICATIONS

Daily Flow (gpd): 240 **Tank Sizes (gal):** Septic Tank: 1000 Pump Chamber: Grease Trap:
LTAR (g/d/ft²): .3 **Trenches:** Length (ft): 267 Width (in): 36 Max. Depth (in): 28 Agg. Depth (in): 14
Min Pump Capacity: GPM at ft. of Head

SPECIAL INSTRUCTIONS/CONDITIONS

THIS PERMIT IS SITE SPECIFIC. ANY CHANGES TO THE SYSTEM MUST BE APPROVED BY DHEC. ALTERNATIVE TRENCH PRODUCTS APPROVED UNDER STATE RULES AND REGULATIONS MAY BE SUBSTITUTED. ANY UNAPPROVED CHANGES WILL VOID THIS PERMIT.

Installers must contact the local Environmental Affairs office by 10:00 AM the day prior to installation in order to schedule a time for the final inspection. If a Department representative does not arrive within 30 minutes of the scheduled time, the installer may conduct the final inspection. When a contractor self-inspection occurs, the installer must complete DHEC form 3978, Approval to Operate Contractor Self-Inspection. The installer must submit the DHEC form 3978 within 2 business days of the completion of installation.

- All applicable setbacks set forth in Regulation 61-56 apply.
- Maximum Trench Depth not to exceed 28 inches. Do not install under wet conditions.
- Do not install the septic system within 5 feet from the property line. No parking, driving, building, or paving over the area of septic system and the repair area before or after installation. Do not cut, fill, or change the grade of the natural soils in the septic system area.
- A pump may be necessary in the repair area.

PERMIT TO CONSTRUCT SYSTEM DIAGRAM

See System Diagram on page 2 of this document.

Issued/Revised By:

Date: January 24, 2023

DHEC 1781 (01/2014)

This Permit is Appealable Under the Administrative Procedures Act.
This Permit will Expire and Become Null and Void Five (5) Years from the Issuance Date.
There may be an Additional Fee for Changes in this Permit that Require a Site Reevaluation.



PERMIT TO CONSTRUCT
Onsite Wastewater System

Applicant: TERESA JOHNSON
Permit ID: 29-2022-10-0020 v1.0
County: Lancaster

PERMIT TO CONSTRUCT SYSTEM DIAGRAM

NTS

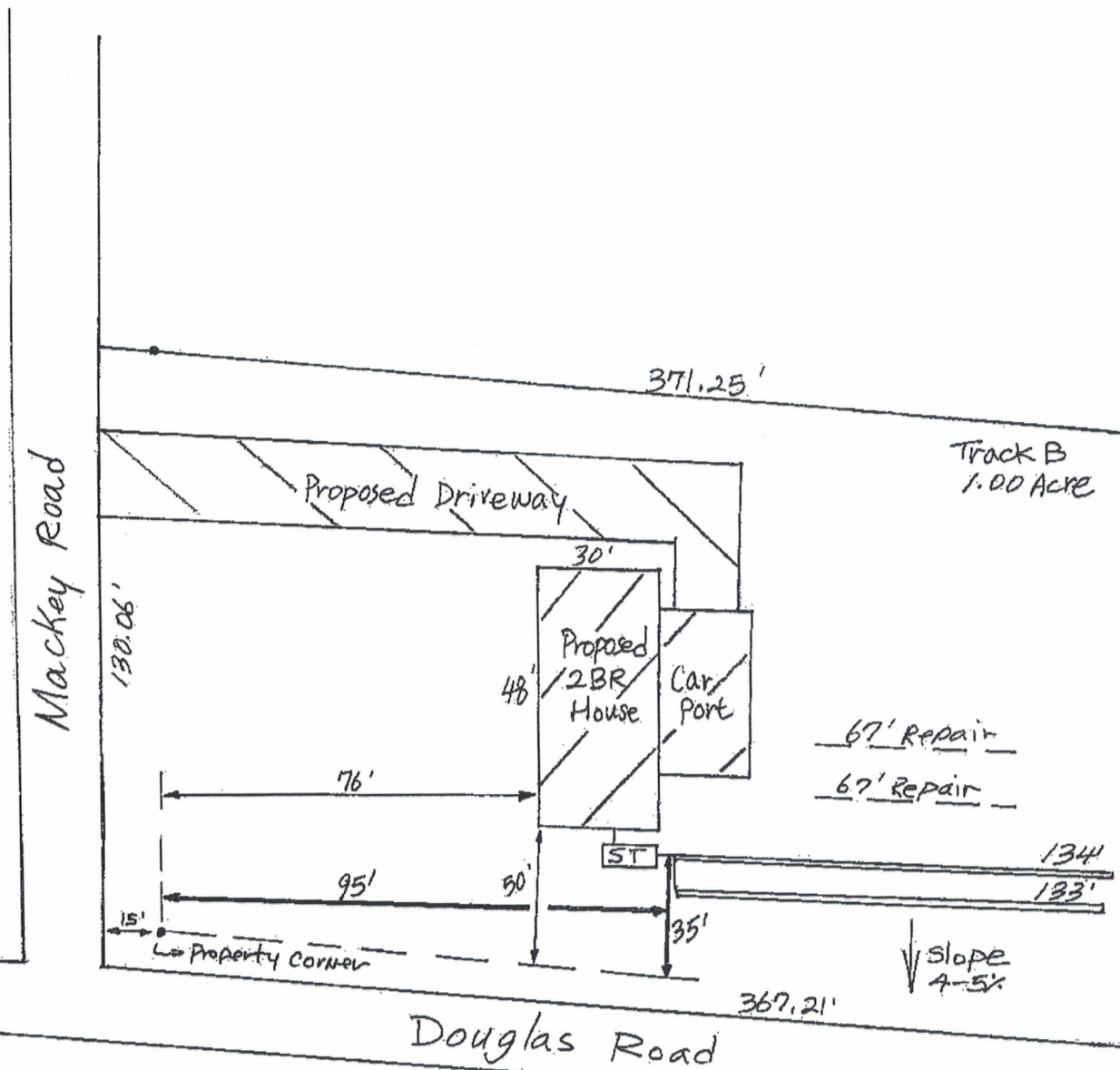

MLW