

FILED  
OFFICE OF CLERK  
OF COURT

Nov 17 4 47 PM '92

CLERK OF COURT  
LANCASTER COUNTY, S.C.

# 13053

# 47

N 0° 21' 42" W - 125.00'

← D.H. Fick - U.G. 721 ↓

Lot No. 48  
Elginwood Acres  
0.651 ac.

2066 Mountain Laurel Road

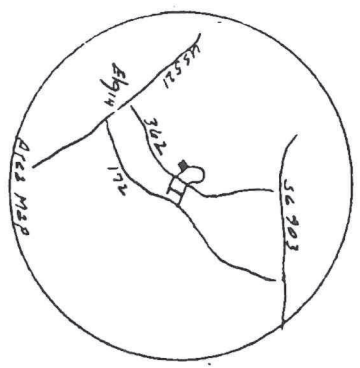
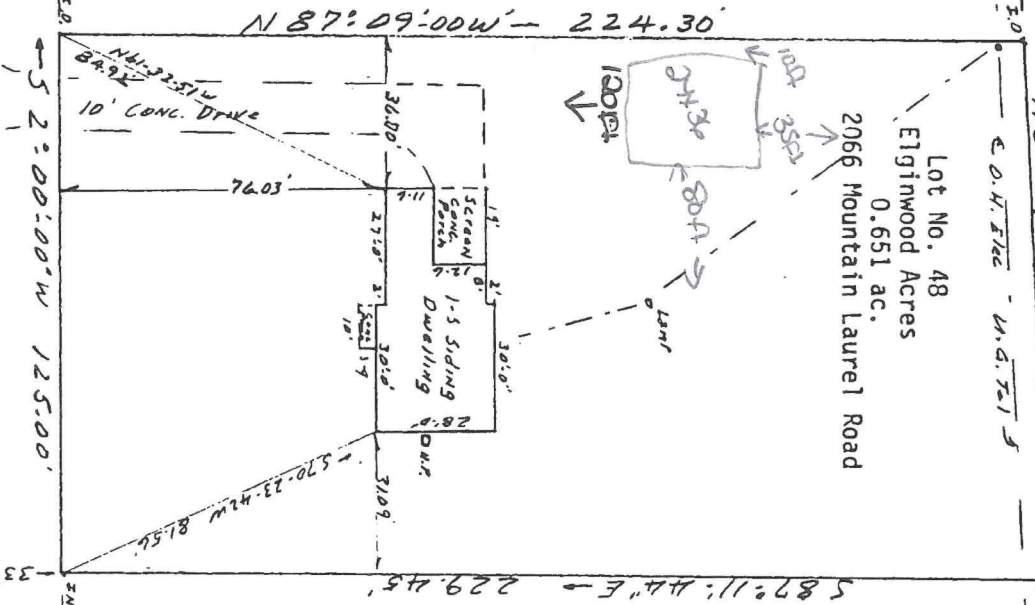

# 49



MOUNTAIN LAUREL ROAD 20' asphalt

66' R/W

STATE OF SOUTH CAROLINA  
COUNTY OF LANCASTER  
PLAT SHOWING PROPERTY OF

PAUL DAVID WALLACE, Jr.

Located about 4 miles southeast of Lancaster, in Elginwood Acres. Being a correction of Lot No. 48 shown on sub-division plat recorded in Plat Book 13 at Page 85.  
I certify there are no visible encroachments or projections other than shown, and this lot does not lie within a designated Flood Hazard Area.

Scale: 1" = 40'



28 October 1992

To the best of my knowledge, the survey shown hereon was made in accordance with the Minimum Standards Manual for the Practice of Land Surveying in South Carolina, and meets the requirements for a Class B survey as specified herein.

*Jack Smith, RLS*  
Jack Smith, RLS 3782  
100 Forest Drive  
Lancaster, S.C.