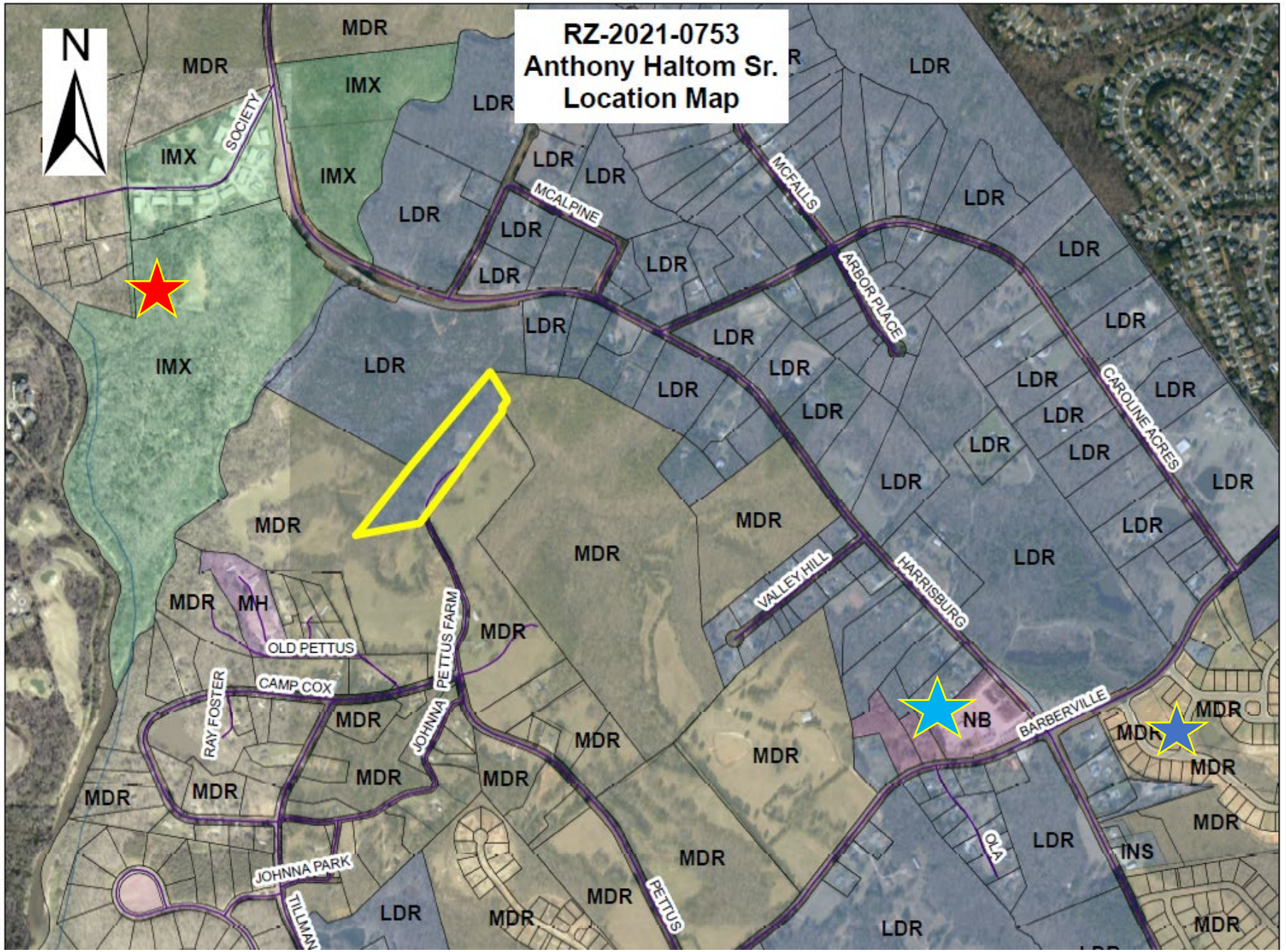

Lancaster County
South Carolina

Proposal:
Request to rezone from LDR to MDR

Legend:

- Subject Property
- Covington Development
- Sugar Creek Development
- Shamrock Landscaping