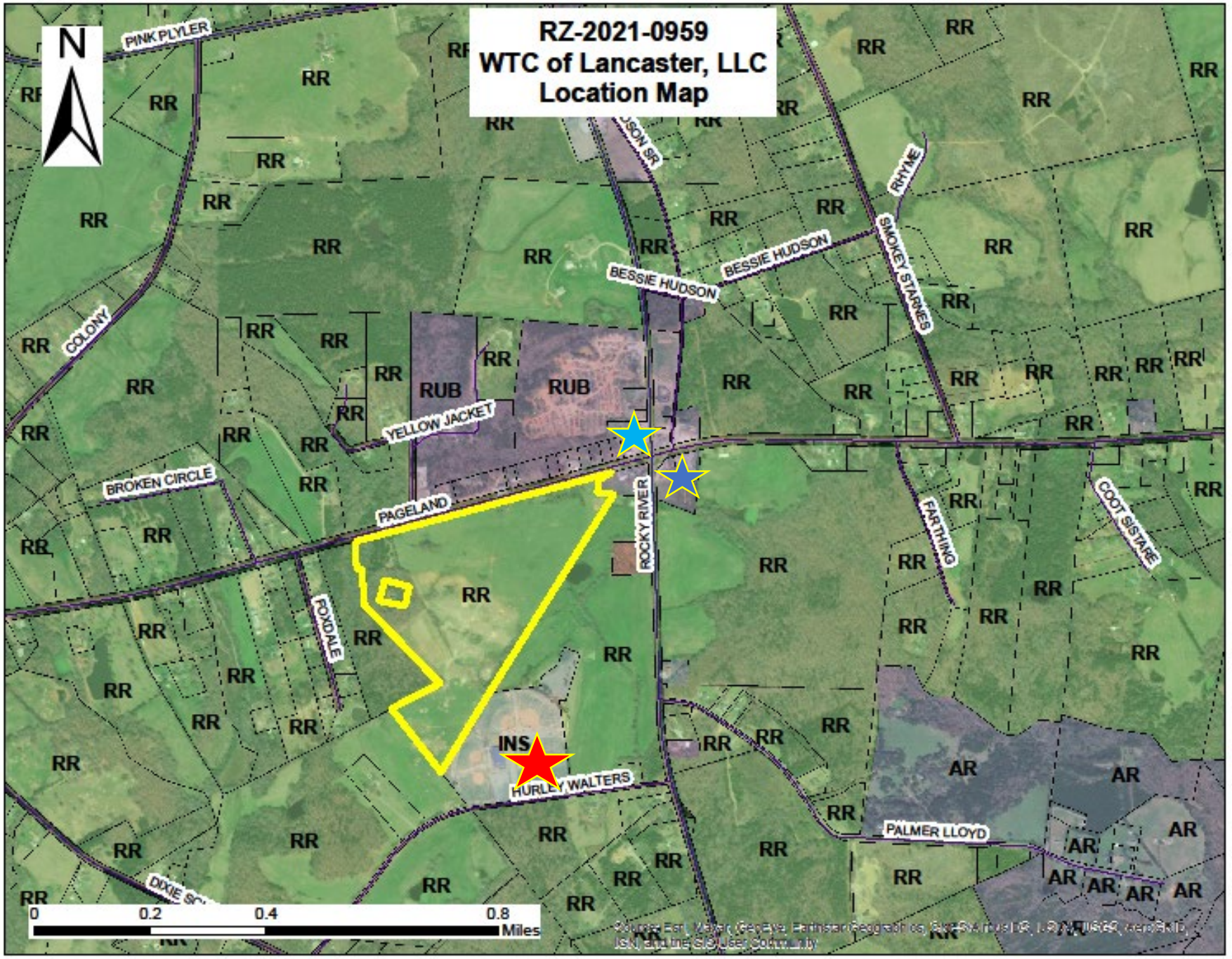

Lancaster County
South Carolina

Proposal:
Rezone a portion of property from RR to RUB

Legend:

- Subject Property
- Dollar General
- Buford Recreation Center
- Exxon station