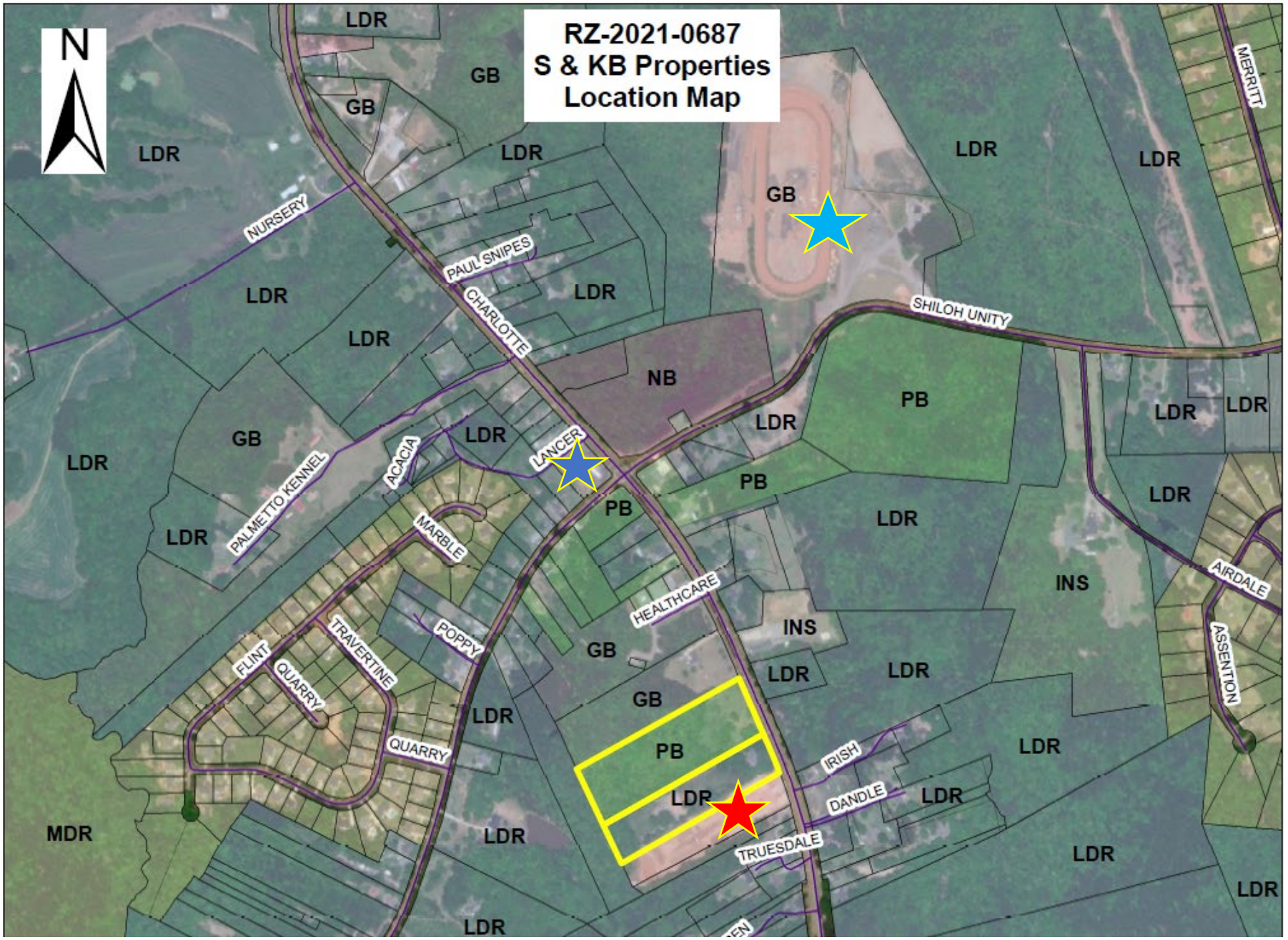

Lancaster County
South Carolina

Proposal:
Request to rezone from
LDR & PB to GB

Legend:

Subject Properties

Exxon Gas Station

Space Saver Storage

Lancaster Motor Speedway