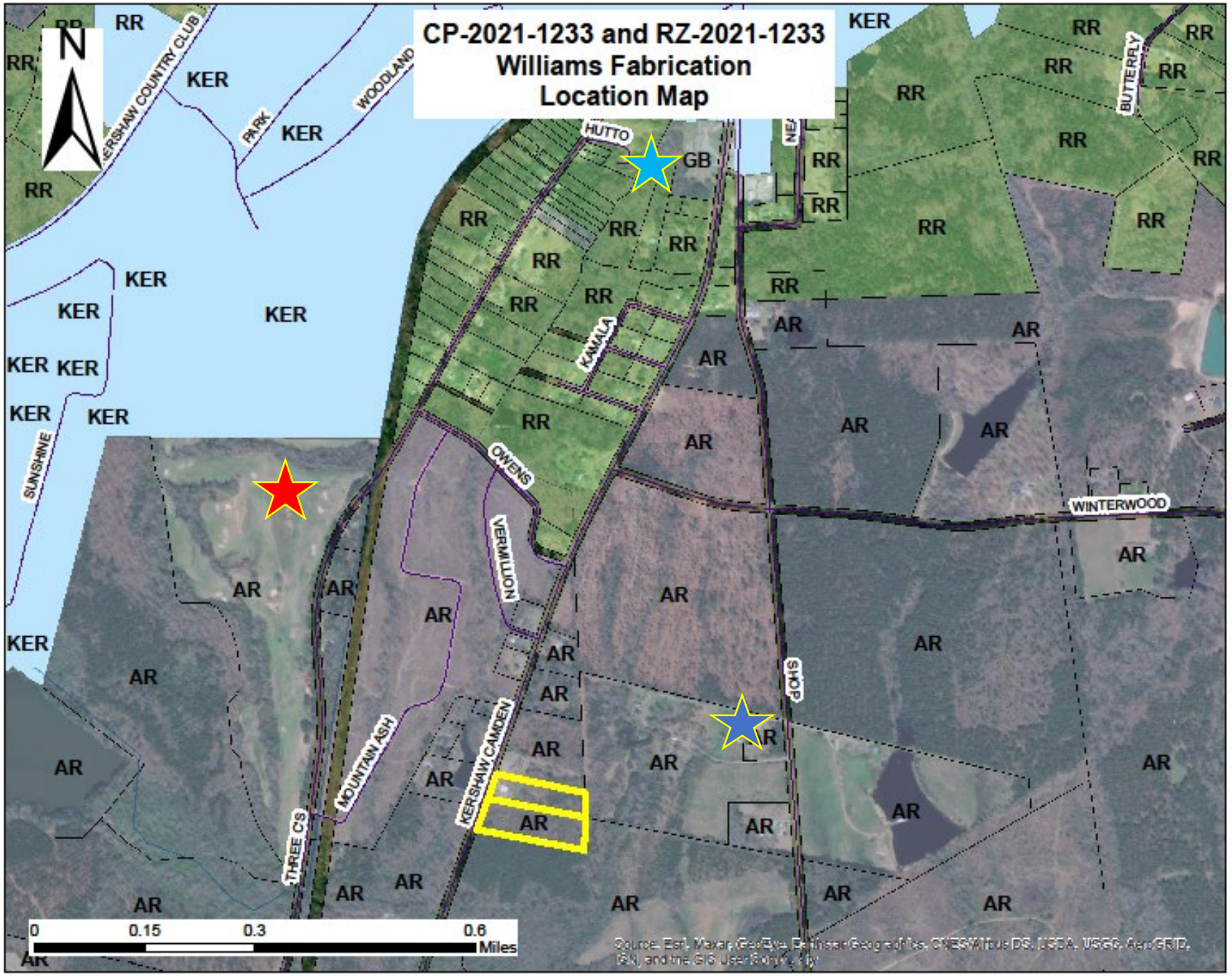

Lancaster County
South Carolina

Proposal:
Request to rezone from AR to LI

Legend:

Subject Properties

Coates Billiards

Kershaw Golf Club

521 Filling Station